

-ALL DIMENSIONS IN INCHES UNLESS OTHERWISE NOTED  
 -NO. LAYERS: 2  
 -ARRAY: NO  
 -BOARD SIZE: 2.900000 x 3.900000 In.  
 -X-OUTS ALLOWED: YES  
 -SCORING: YES  
 -JUMP SCORING: NO  
 -TAB ROUT: NO  
 -MATERIAL: FR-4  
 -FINAL THICKNESS: 0.062000  
 -PLATING: Lead Free Solder  
 -OUTER CU WEIGHT: 1.000000  
 -MASK SIDES: BOTH  
 -MASK COLOR: BLUE  
 -SILKSCREEN SIDES: FRONT  
 -SILKSCREEN COLOR: WHITE  
 -GOLD FINGERS: NO  
 -MIN TRACE/SPACE: 10  
 -MIN HOLE SIZE: 18  
 -NO. HOLES UNDER 12 MIL: 0  
 -PLATED SLOTS: NO  
 -PLATED EDGES: NO  
 -RoHS COMPLIANT: YES  
 -ITAR COMPLIANT: NO  
 -CONFORM TO IPC-A-600, CLASS 2: YES  
 -CLASS 3: NO  
 -MILSPEC: NO  
 -ADD UL LOGO: YES  
 -ADD DATE CODE: YES  
 -ADD 94V-0 MARKINGS: YES  
 -COUNTERSINKS/BORES: NO  
 -CONTROLLED DIELECTRIC: NO  
 -CARBON INK: NO  
 -BLIND/BURRIED VIAS: NO  
 -VIA IN PAD: NO  
 -MASK PLUGGED VIAS: NO  
 -CONDUCTIVE FILLED VIAS: NO  
 -CONTROLLED IMPEDANCE: NO

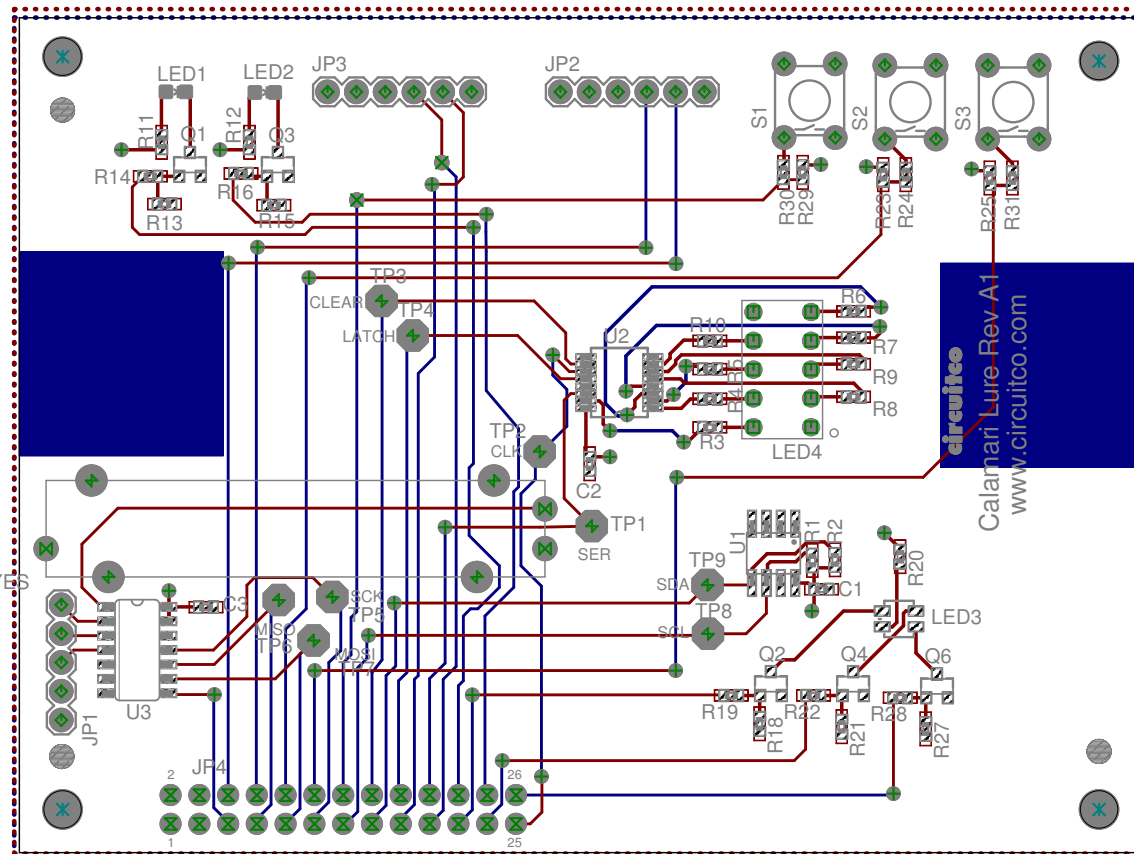

# LAYER-STACK

01-16  
 01-20

Sym	Nº	Mils	MM	Qty	Plated
+	1	24	0.60	37	YES
×	2	28	0.70	2	YES
▣	3	31	0.80	10	YES
◇	4	40	1.02	29	YES
⊠	5	43	1.10	26	YES
⊞	6	51	1.30	3	YES
⊞	7	67	1.70	4	YES
⊞	8	67	1.70	9	YES
✱	9	130	3.30	4	NOT